

MAIN PARTICULARS

- Length overall:	14.80m
- Length between perpendiculars:	13.72m
- Beam:	5.90m
- Design draught:	0.88m
- Scantling draught:	1.00m
- Displacement:	26820kg
- Max. power:	2x 50kW
- Max. speed:	9kn
- Cruise speed:	6kn @ 80% MCR
- Passengers:	84pax
- Crew:	2pax
- Fresh water:	215L
- Black/grey water:	500L



NAVAL ARCHITECTURE
MARINE ENGINEERING

c/ Averroes 4, 28224 Pozuelo de Alarcón | Spain
T: (+34) 912-877-790 | M: (+34) 655-638-630
W: www.c2-na.com | E: info@c2-na.com

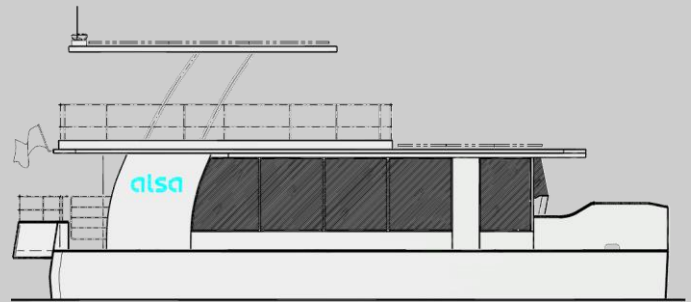

C2 | 063 – METALTEC NAVAL EMBARCACIÓN APB

This aluminium catamaran vessel is the big brother of the ECOCAT 2.0, both fabricated by METALTEC NAVAL SHIPYARD in Spain.

This particular cat has a full electric propulsion system, which allows the vessel reach top speed of 10kn under a 5h range.

The vessel has two habitable zones, one as main deck and the second one at the fly deck. In total, the vessel has capacity for 84 passengers and two crew members, all of them with their individual seat.

In the main deck, there are two open areas located aft and forward the superstructure. Through the aft area is located a PRM adapted WC and also the embarkment and dismemberment points.

In this area there are also the stairs which communicate the two decks. Under these trunks is where the accesses to the engine rooms are located trying to maximize the space for passengers.

At the forward side of the superstructure is where the pilot seat is arranged. This area is 300mm above main deck in order to guarantee a good visibility of the sailing area. In this way, the superstructure is designed with full 360° vision.

The forward area is also accessible for passenger but is mainly designed to perform a safety mooring and anchoring works.

Regarding to the maneuverability the vessel is equipped with two main propulsion lines plus two side thrusters located forward. All of them, allows to the vessel to

have a good maneuverability.

The vessel is equipped with two set of batteries with a capacity of 1.0kWh plus 9 solar panels with the aim to supply the required electric power to the different consumers onboard during sailing.

As an option, the vessel has designed a hard-top where 15 solar panels could be installed in order to get more efficiency in terms of electrical generation.

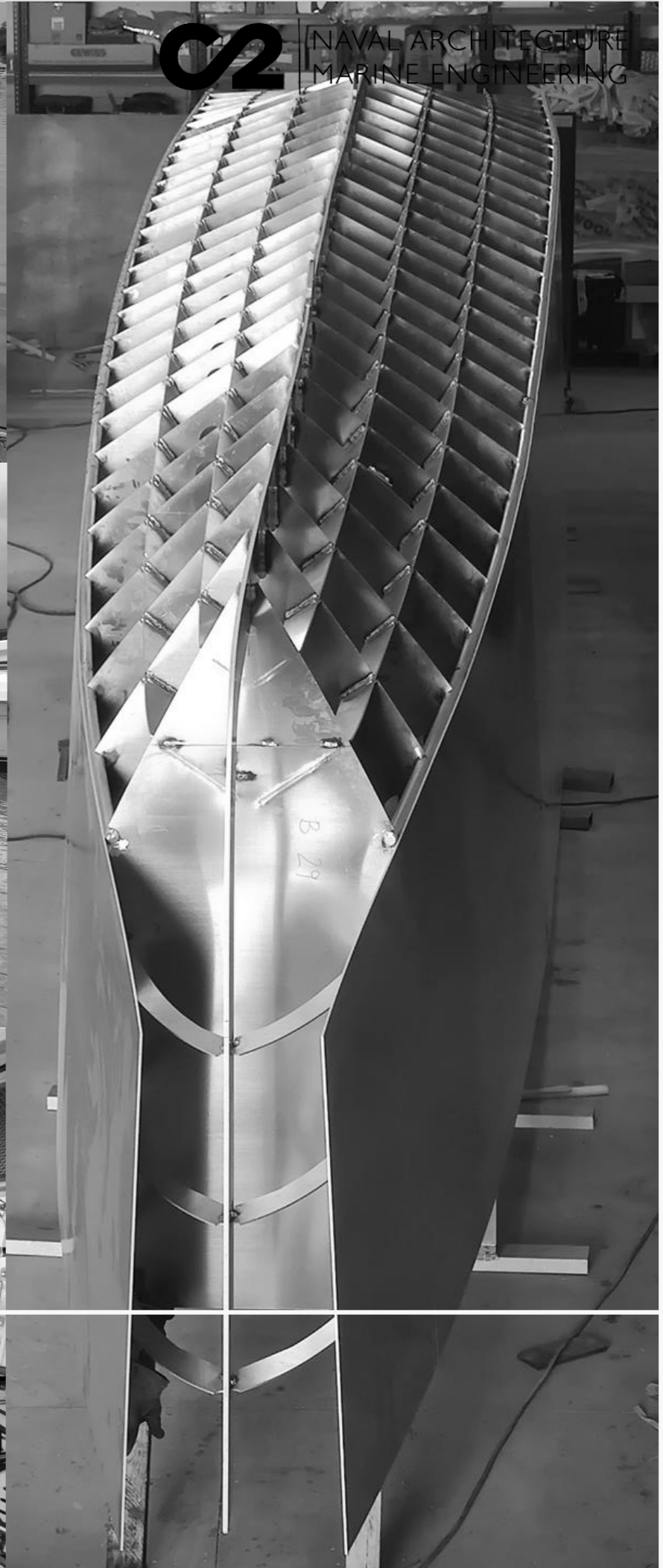

C2

NAVAL ARCHITECTURE
MARINE ENGINEERING

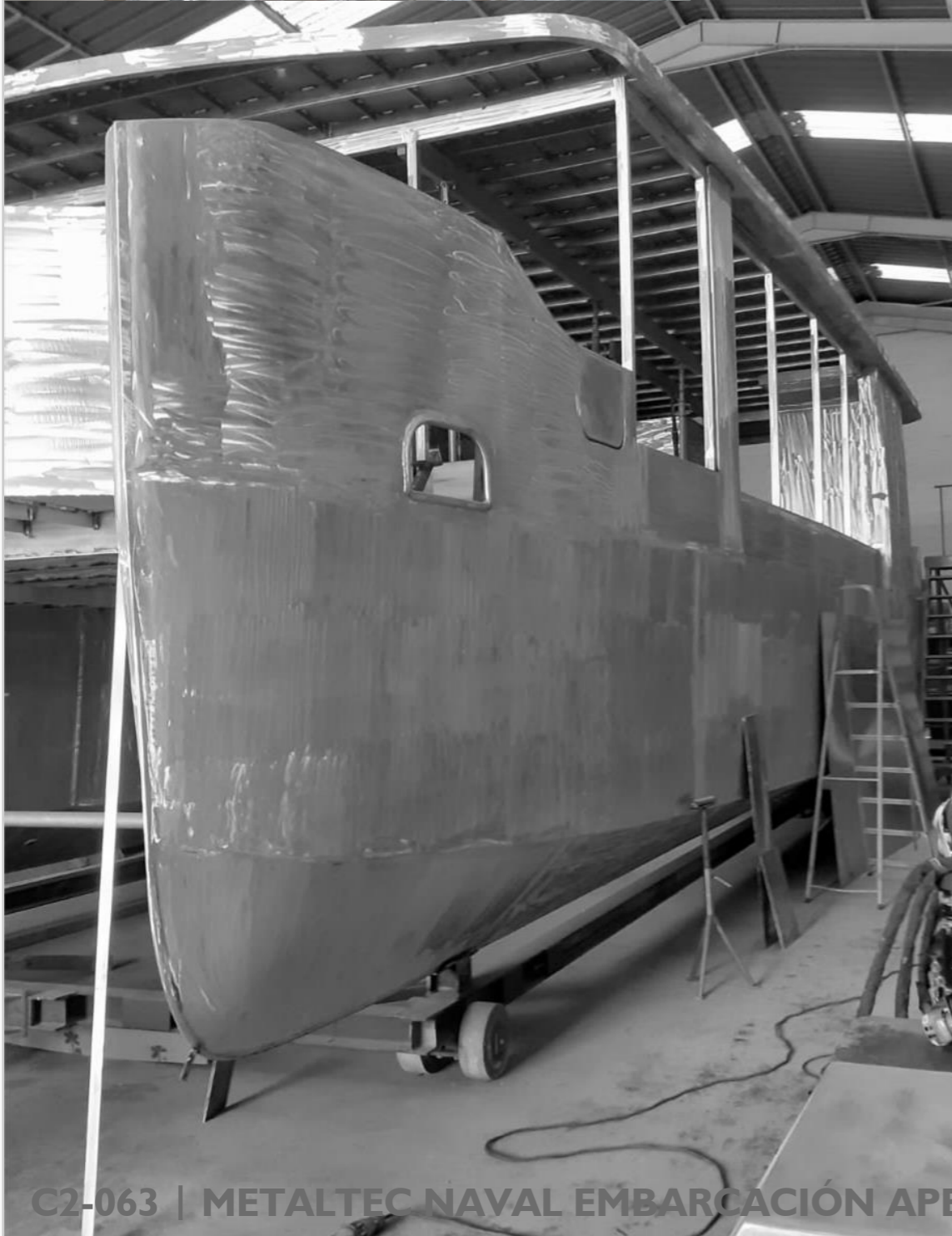

C2-063 | METALTEC NAVAL EMBARCACIÓN APE

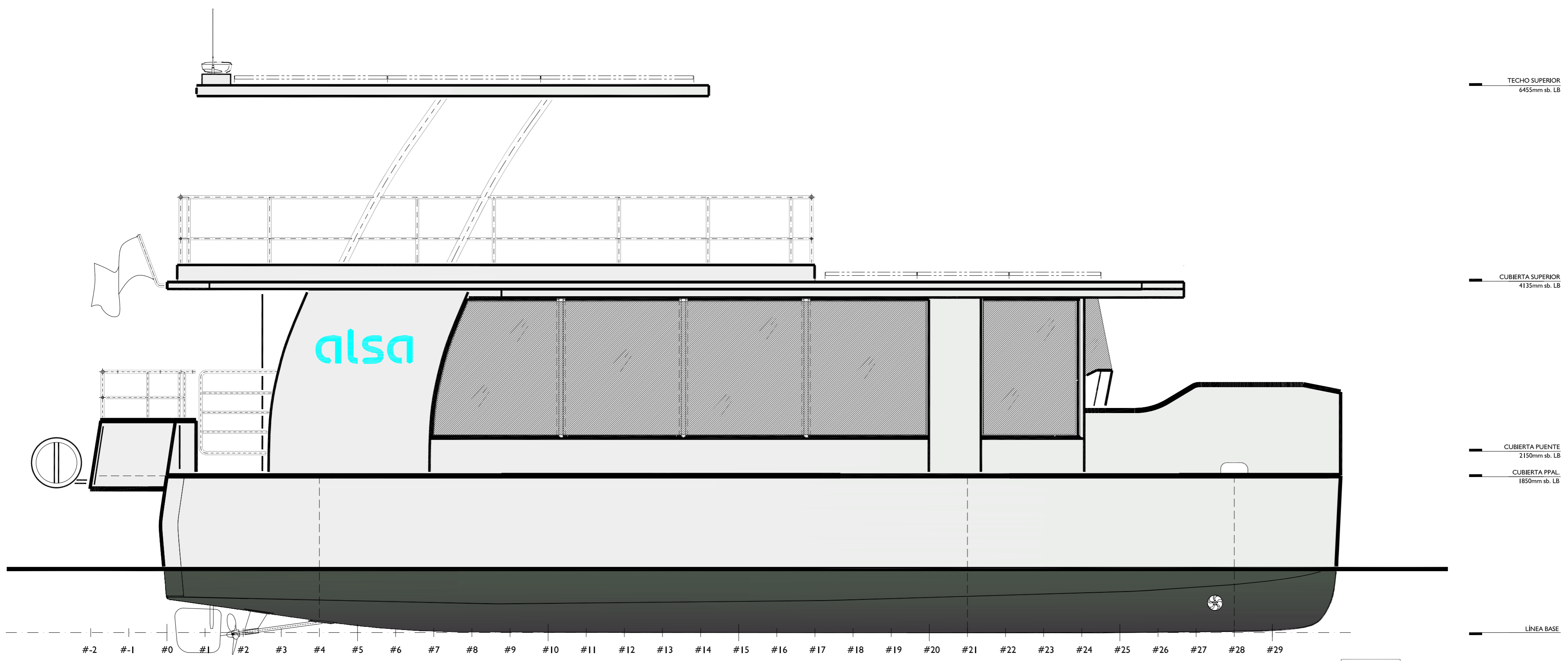

PERFIL

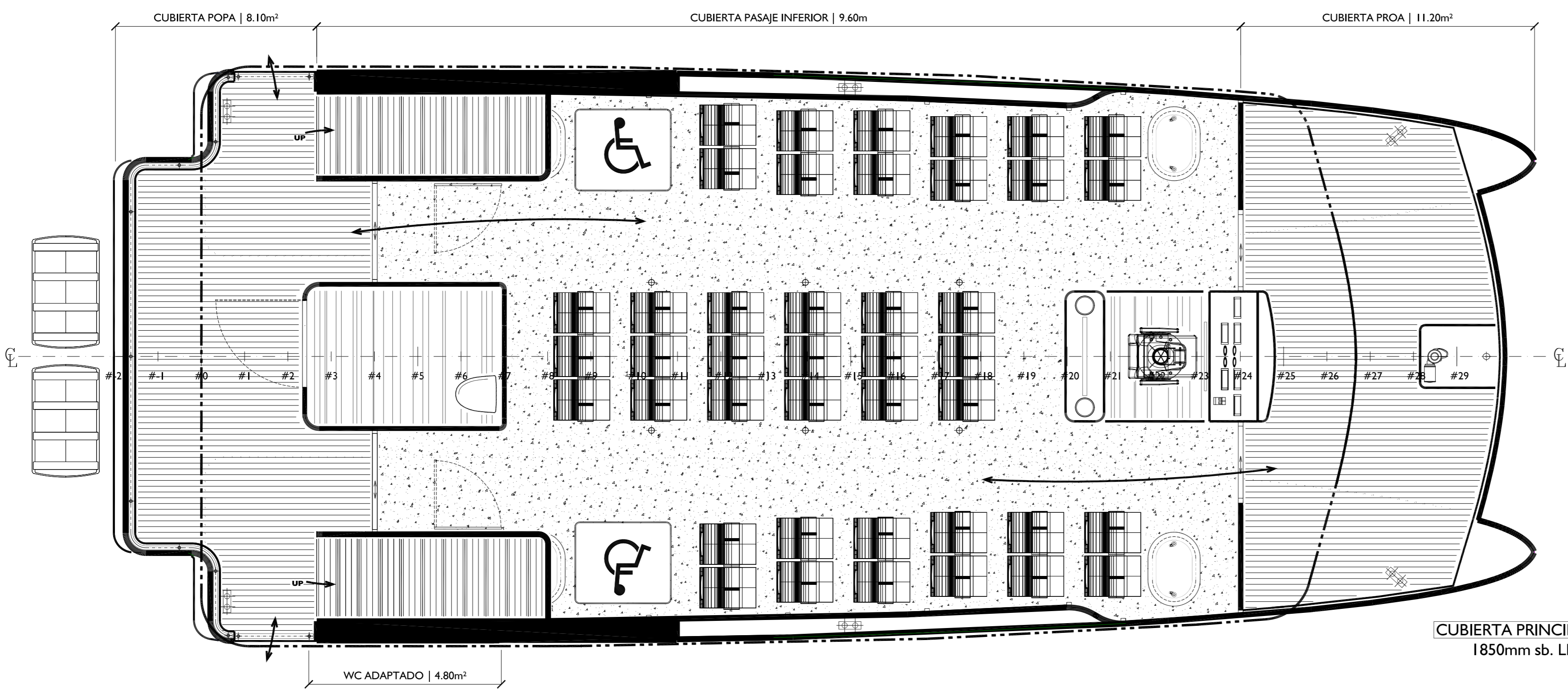

CUBIERTA PRINCIPAL
1850mm sb. LB

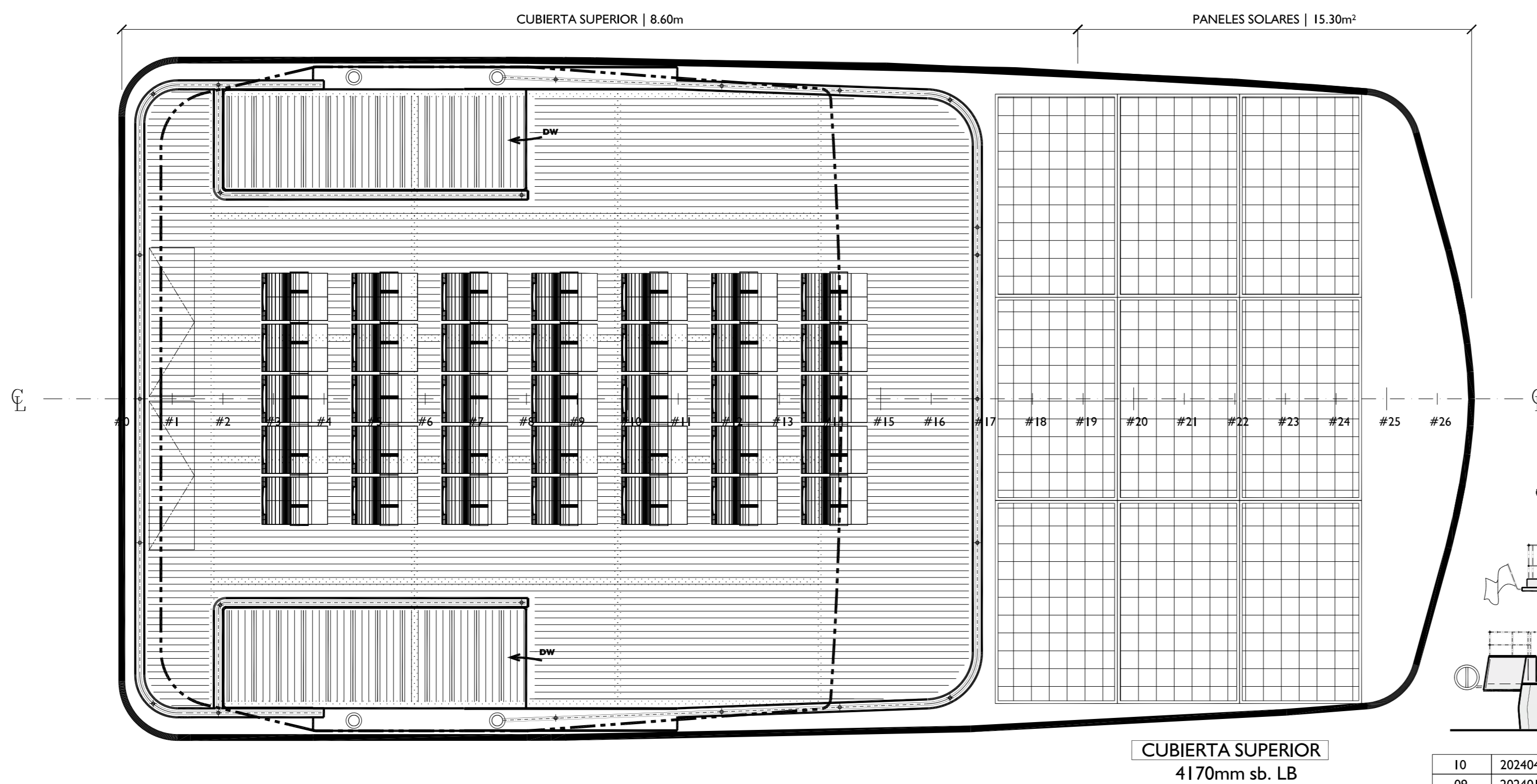

CUBIERTA SUPERIOR
4170mm sb. LB

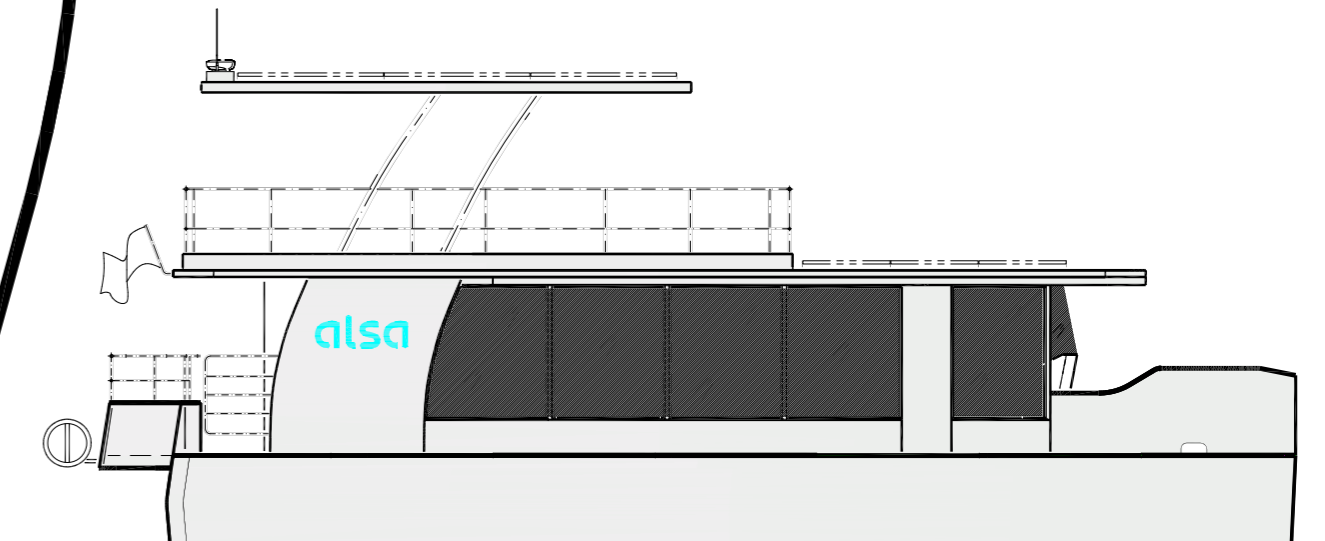

CARACTERÍSTICAS PRINCIPALES

Eslora reglamentaria	13.70m
Manga	5.90m
Altura	6.53m
Calado de diseño	0.88m
Calado de escantillonado	1.00m
Desplazamiento (Td)	26820kg
Pasajeros	84
Cub. Principal	42
Cub. Superior	42
Tripulación	2
Velocidad máx.	7.0kn
Velocidad de crucero	6.0kn
Agua dulce	1x 215L
Aguas grises / negras	1x 500L

NOTA LEGAL

- El presente documento / plano es propiedad de C2 | NAVAL ARCHITECTURE & MARINE ENGINEERING (en adelante, C2), su copia, uso para construcción y/o divulgación a terceras partes no está permitida sin autorización expresa.
- El Astillero deberá verificar el contenido del mismo y notificará a C2 en caso de duda y/o posible discrepancia antes de su construcción.
- Cualquier modificación sin autorización expresa por parte de C2 será bajo responsabilidad del Astillero.
- Los pagos por el uso del presente documento / plano y toda la información perteneciente a este Proyecto, es considerada por "Licencia de Uso" para una unidad, salvo documento expreso.
- Ninguna construcción adicional deberá iniciarse sin los pagos correspondientes y sin consentimiento por parte de C2.

Rev.	Date	Made by	Date	Approved by	Description
10	20240422	MCC	20240422	MCC	Características principales actualizadas
09	20240131	MCC	20240131	MCC	Actualización según comentarios Astillero
08	20240126	CRA	20240126	MCC	Actualización reinicio de Proyecto
07	20220331	CRA	20220331	MCC	Actualización plano según avance del Proyecto

Project	063	METALTEC NAVAL
Reference	020	EMBARCACIÓN APB
Scale	I:35	Format A1
Made by	MCC	Date 20210621
Page	I	N. of Pages I
Revised by	MCC	Date 20210621

C2 | **NAVAL ARCHITECTURE**
MARINE ENGINEERING
www.C2-na.com | info@C2-na.com | +34-912-877-790

[This drawing is the property of C2 | NAVAL ARCHITECTURE & MARINE ENGINEERING (hereinafter, C2). It should not be reproduced or reproduced for any construction or shared with third Parties without a written authorisation. Builder should check the content of this drawing and advise the C2 in case of any discrepancies prior of any construction. All modifications done by Builders without specific written authorisation are carried out under their exclusive responsibility.
[Este plano es propiedad de C2 | NAVAL ARCHITECTURE & MARINE ENGINEERING (en adelante, C2). Su contenido no debe ser reproducido, adaptado a una nueva construcción ni compartido con terceras Partes sin autorización escrita. El Constructor deberá comprobar el contenido del presente documento y avisar a C2 en caso de discrepancia. Toda modificación realizada por el Constructor sin autorización expresa, será considerado bajo su responsabilidad.